

## **Historic, archived document**

Do not assume content reflects current scientific knowledge, policies, or practices.



# Bulbalog, April-May, 1940

From

## MERTON G. ELLIS BULB GARDENS

Canby, Oregon

Our stock has been inspected under License No. 242

(Printed in U. S. A.)

U. S. POSTAGE  
Sec. 435½, P. L. & R.  
**PAID**  
Permit No. 7  
Canby, Oregon

## "Get-a-Start" Bargains

We are listing here some of the very best of the Glads. If you will compare them with the regular prices, you will find these Sets are priced very low. They are made up of various size bulbs so you can see them bloom at different times and under different conditions and the bulblet stock and small bulbs will give you a fine start for another season.

**Set 14. Coral Glow (Ellis).** This is one of the very best of the Ellis Originations, and so far as we have been able to see, it tops the orange class. It is a very vigorous grower with dark green leaves, and is prolific. Large wide-open florets well placed on straight stems, and unsurpassed in color. We have received many fine reports on this variety. 1 large bulb, 5 medium, 25 small and 100 bulblets, all for \$4.00.

**Set 15. New Era (Ellis).** This was Grand Champion in the big Indiana show last summer and has won many awards and ribbons. This spring we had a letter from an Eastern hybridizer saying he has tried hundreds of the best Glads and that New Era is the best of them all. Wonderful ruffling and color and on a warm day an armful of New Era will often have the fragrance of roses. 1 large bulb, 5 medium, 25 small and 100 bulblets for \$1.75.

**Set 16. Wings of Song (Ellis).** This was Grand Champion at the Iowa Society Gladiolus Show last summer. Was entered five times in New York a couple of years ago and never beaten and has won a great many ribbons and awards, all as befitting a Picardy seedling. A very beautiful light pink. 5 medium, 25 small bulbs and 100 bulblets for \$5.00.

**Set 17. Golden Chimes (Ellis).** This has won so many ribbons that in Iowa, for the shows there, Golden Chimes has been placed in a special class so as to give the other yellows a chance. Very tall, vigorous, well placed and ruffled. 1 large, 5 medium, and 50 small bulbs and 500 bulblets for \$1.00.

**Set 18. Chief Multnomah (Ellis).** This is also a winner of many firsts and is classed by many as the best in the smoky class. It is very tall and large and marked with a unique and brilliant throat blotch. It bears the name of a famous Indian Chief of the early days in Oregon. 1 large, 5 medium, 25 small bulbs, and 200 bulblets, for \$2.00.

**Set 19. Ivory Keys (Ellis).** Another winner, both for exhibition and cutflowers. A beautiful frilled white on straight spike. Fine placement. 1 large, 2 medium and 5 small bulbs and 10 bulblets, for \$6.00.

**Set No. 20. Marlyn (Ellis).** This is the best Picardy seedling we have yet seen and if it continues to come as good as it has for the past few years under trial it will go places. It is a shade deeper pink than Picardy, is larger, taller and with a longer reach from the ground to the first floret. Just introduced this season. 1 medium, 2 small bulbs and 5 bulblets for \$9.00.

**Set 21. Yellow Emperor (Ellis).** We think of this as one of the very best cutflower yellows. Of a very beautiful deep color, stands heat, and is the right size for shipping. 10 medium, 100 small bulbs and 1000 bulblets for \$1.35.

**Set 22. Royal Pink (Ellis).** Large, deep pink, very early and an excellent cutflower as well as exhibition variety. 5 medium, 50 small bulbs and 1000 bulblets for \$1.75.

**Set 23.—Eric the Red (Ellis).** Very large, tall, deep red. Fine either for exhibition or cutflowers. 1 large, 5 medium, and 50 small bulbs, and 200 bulblets for \$2.25.

**Set 24. Red Roy (Ellis).** Another excellent keeper as a cutflower and good winner at the shows in hot weather. Tall, vigorous red with cream blotch. Makes beautiful bulbs. 2 large, 20 medium and 200 small bulbs and 1000 bulblets for \$1.00.

**Set 25.—Abe (Ellis).** This is a coming cutflower. It is a Betty Nuthall seedling, is taller, longer distance from ground to first floret, a shade deeper color, of better texture and keeps better in fall dews and rains. 1 large, 5 medium, and 10 small bulbs and 250 bulblets, for \$1.80.

**Set 26. Ranza (Ellis).** Another Picardy seedling of real cutflower possibilities. Deep pink, of good texture and keeping qualities and right size for shipping. 1 large, 2 medium and 10 small bulbs and 100 bulblets for \$4.75.

**Set 27. Vista Bonita (Ellis).** This is an immense geranium pink which has attracted lots of attention among the leading growers and has won its share of ribbons. 1 large, 5 medium, and 30 small bulbs, and 100 bulblets, for \$5.00.

**Set 28. Bonneville (Ellis).** Of all the cutflower Glads in warm weather this ranks as one of the best keepers and shippers, and holds its color all through the summer heat. It is a deep salmon and a vigorous grower and propagator and is now being grown in large quantity for cutflower use. 5 large, 20 medium, 200 small bulbs and 1000 bulblets for \$1.25.

# Long-Blooming Season Specials

25 bulbs, assorted sizes, any one variety, 45c

If you plant Glad bulbs of various sizes at the same time, you can have blooms over a much longer period than if all the bulbs were of the same size. The largest bulbs will bloom first and the smaller ones later. The 25 bulbs will run about 5 large, 10 medium and 10 small, but will vary somewhat depending on the stock we have. You will get good value for each 45c invested. You will have blooms over a much longer period and the smaller bulbs should grow into good, vigorous bulbs for next year. You may have any of the following varieties on this 45c offer:

Aida	Coryphee	Flaming Meteor	Picardy
Blue Admiral	Debonair	Joy Bells	Red Roy
Bonneville	Dr. Durr	Maid of Orleans	Royal Pink
Break O'Day	Dr. Bennett	Minuet	Superwhite
Brightside	Eric the Red	Mrs. E. J. Heaton	Wasaga
Commodore	Ellen Jacobsen	Orange Butterfly	Yellow Emperor
Commander Koehl	Eloma	Pelegrina	Mixture

GLADIOLUS BULBS	Large 1 1/4-Up	Medium 3/4-Up	Small 3/8-Up or 1/2-less	BULBLETS
Ababa (Ellis) tall bronze red, great many open.....	1 for \$ .40	1 for \$ .20	2 for \$ .25	25 for \$ .20
Abe (Ellis) tall apricot salmon, fine new cutflower.....	1 for .50	1 for .30	2 for .35	20 for .20
Aida (Pf) deep purplish blue .....	10 for .45	10 for .30	20 for .35	100 for .15
Alt Wein (Pf) early blue with dark blotch.....	1 for .20	2 for .25	3 for .20	25 for .20
Amberglow (Pal) tall deep rich amber.....	1 for .45	1 for .25	2 for .35	10 for .35
Amrita (Pal) large clear buff, ruffled, strong, straight....	1 for .55	1 for .35	1 for .25	10 for .40
Angel's Dream (Ellis) pink, many open.....		10 for .35	20 for .30	50 for .20
Antonita (Ellis) salmon pink with deep cream throat.....	1 for 3.00	1 for 2.00	1 for 1.00	10 for .50
Ave Maria (Pf) excellent violet blue .....		10 for .35	10 for .20	50 for .20
Beowulf (N) tall rich mauve lavender.....	1 for 1.50	1 for 1.00	1 for .50	10 for .20
Berwyk (Ellis) cream yellow, heavy texture.....	1 for 1.00	1 for .50	1 for .25	50 for .50
Blue Admiral (Ch) extra good cutflower, blue.....		10 for .30	20 for .25	100 for .15
Blueblood (Ellis) deep blue with blood-red blotch.....	1 for 3.00	1 for 2.00	1 for 1.00	10 for .50
Bonneville (Ellis) deep salmon pink, stands heat.....	10 for .40	10 for .25	20 for .20	100 for .10
Break O' Day (Bill) very early light pink, vigorous.....	10 for .40	10 for .25	20 for .20	100 for .10
Brightside (Pr) canary yellow, apricot and orange.....		10 for .35	20 for .30	100 for .20
Chalcedony (Ellis) chalcedony yellow, fine cutflower.....		4 for .25	7 for .20	20 for .15
Chas. Dickens (Pf) violet red, darker blotch.....			10 for .25	50 for .20
Chief Multnomah (Ellis) extra large tall smoky red.....	1 for .45	1 for .25	2 for .20	50 for .50
Colossus (Mit) very large pink, prolific.....	1 for .30	1 for .20	2 for .25	10 for .20
Commander Koehl (Pf) very deep scarlet red.....		10 for .20	25 for .25	100 for .15
Commodore (Ellis) early brilliant red, white throat.....	10 for .45	10 for .20	25 for .25	100 for .15
Conquest (Mit) very beautiful pink and cream.....	1 for .35	1 for .25	2 for .35	10 for .25
Coral Glow (Ellis) glowing orange red, extra fine.....	1 for 2.00	1 for 1.25	1 for .75	2 for .25
Coral Strand (Ellis) dainty coral pink and cream.....			25 for .25	100 for .15
Coryphee (Pf) tall, soft pink, white throat.....	10 for .50			100 for .20
Debonair (Pal) tall pink and cream, fine cutflower.....	10 for .45	10 for .20	25 for .25	100 for .15
Dr. Durr (Pf) very early creamy white.....		10 for .30	20 for .25	100 for .20
Dr. C. Hoeg (H) very rich deep dark red.....			10 for .25	100 for .25
Dr. F. E. Bennett (D) most popular cutflower, red.....	10 for .25	20 for .20	25 for .15	100 for .10
Dream O' Beauty (Zim) tall, vigorous rose red.....	10 for .65		10 for .20	50 for .20
Duna (Pal) excellent soft flesh pink.....	10 for .40	10 for .25	10 for .15	100 for .20
Early Peach (P) peach red, cream buff throat, heavy tex....	10 for .35	10 for .20	20 for .25	100 for .25
Erlicut (Ellis) very early salmon pink, many open.....			20 for .25	100 for .25
Ellen C. Jacobsen (Ellis) large tall cutflower, pink.....	10 for .35	10 for .20	20 for .25	100 for .20
Ellen Marie (P) beautiful ruffled buff salmon.....	5 for .45	5 for .25	10 for .35	25 for .25
Eloma (Ellis) fine early cutflower, tall pink.....		10 for .30	10 for .20	100 for .25
Eric the Red (Ellis) very large gorgeous red.....	1 for .50	1 for .30	2 for .25	100 for .90
Flaming Meteor (Mit) extra good giant red.....	10 for .50	10 for .30	10 for .20	100 for .30
Flora Farmer (Q) pure pink with creamy throat, ruffled....	1 for 3.00	1 for 2.00	1 for 1.00	2 for .50
Fralance (Burns) La France pink with cream blotch.....	1 for 1.50	1 for 1.00	1 for .75	2 for .35
Gate of Heaven (Pf) fine deep ruffled yellow.....		10 for .25	15 for .20	100 for .25
Gelber Erstling (Pf) very early tall yellow cutflower.....	10 for .60	10 for .35	10 for .20	100 for .30

GLADIOLUS BULBS	Large 1¼-Up	Medium ¾-Up	Small ½-Up or ½-less	BULBLETS
Gem of Sparta (Ellis) tall apricot, heavy texture.....	1 for .30	1 for .20	2 for .25	25 for .15
Gloriola (Ellis) salmon pink, deep cream throat.....		2 for .20	3 for .15	25 for .20
Golden Chimes (Ellis) beautiful large ruffled yellow.....		10 for .30	20 for .25	100 for .25
Golden Fleece (Ellis) very clear yellow, fine cutflower.....	10 for .60	10 for .40	10 for .25	100 for .45
Golden Lancer (H) tall pinard yellow.....	10 for .65	10 for .45	10 for .30	100 for .50
Golden Poppy (Pr) very deep yellow.....		10 for .25	20 for .20	100 for .20
Ivory Keys (Ellis) extra good frilled white, cutflower.....	1 for 2.50	1 for 1.75	1 for 1.00	2 for .25
James Fitz James (Ellis) very large brilliant red.....	1 for 1.00	1 for .75	1 for .50	10 for .35
J. D. Sez (Ellis) long, slm and slender pink and cream....	1 for 3.00	1 for 2.10	1 for 1.25	2 for .25
Jonkheer Van Tets (Pf) large pure white.....		5 for .20	10 for .25	50 for .25
Jonquil (Pal) very deep pure yellow.....	5 for .30	10 for .35	10 for .20	100 for .25
Joy Bells (Ellis) light salmon, carmine throat.....	10 for .45	10 for .30	20 for .25	100 for .20
J. S. Bach (Pf) exhibition salmon, huge spikes, early.....	5 for .40	5 for .35	10 for .30	50 for .25
Kassel (Pf) bright scarlet, large, tall.....	2 for .35	2 for .20	4 for .25	25 for .20
Leona (Pruitt) tall rich rose red.....	1 for .25	2 for .30	3 for .20	20 for .25
Linda Vista (Ellis) beautiful pink with cream throat.....	1 for 2.00	1 for 1.40	1 for .60	10 for .35
Louis D' Or (Pf) attractive bright orange and yellow.....	1 for .45	1 for .25	2 for .30	10 for .25
Maid of Orleans (Pf) extra good cutflower, white.....	10 for .40	10 for .25	20 for .20	100 for .10
Major Bowes (Stewart) very large pink, yellow throat.....	1 for .40	1 for .25	2 for .30	10 for .25
Margaret Fulton (Og) very early salmon.....		10 for .25	20 for .20	100 for .15
Minuet (C) best cutflower lavender.....	10 for .35	10 for .20	25 for .25	100 for .15
Mrs. E. J. Heaton (H) tall salmon, cream blotch.....	5 for .35	10 for .40	10 for .25	100 for .30
Nelda (Ellis) extra fine ruffled lilac purple.....	1 for 2.00	1 for 1.50	1 for .75	5 for .25
New Era (Ellis-Majeski) very frilled La France pink.....	5 for .80	10 for 1.00	10 for .60	50 for .40
Orange Butterfly (Sal) orange bronze prim, many open....	10 for .45	10 for .25	10 for .30	100 for .20
Oregon (Ellis) attractive large exhibition shell pink.....	2 for .35	3 for .25	5 for .25	25 for .30
Paradise (Pruitt) early tall robust apricot.....	3 for .25	4 for .20	9 for .30	50 for .20
Paul Grampel (Pf) very early bright red cutflower.....	1 for 1.00	1 for .70	1 for .40	4 for .25
Pfitzer's Masterpiece (Pf) tall geranium pink, cream throat	1 for .60	1 for .35	1 for .20	5 for .25
Pelegrina (Pf) very dark blue.....		10 for .25	20 for .20	100 for .15
Picardy (Pal) most popular shrimp pink.....	10 for .35	10 for .20	20 for .20	100 for .10
Pink Angel (Ellis) frilled sparkling grenadine pink.....	1 for 3.50	1 for 2.00	1 for 1.00	2 for .25
Pride of Portland (Ellis) bright rose pink, white throat....			20 for .30	100 for .25
Queen Helen II (Sal) tall grenadine pink, stands heat.....	4 for .25	5 for .20	8 for .25	50 for .20
Ranza (Ellis) deep pink cutflower, Picardy seedling.....	1 for 1.50	1 for .75	1 for .50	20 for .30
Recovery (B) tall salmon rose, stands heat.....	3 for .25	6 for .30	7 for .20	100 for .25
Red Phipps (Br) light red, many open, good texture.....	10 for .50	10 for .30	20 for .25	100 for .25
Red Roy (Ellis) fine tall red cutflower, stands heat well....	10 for .35	10 for .20	25 for .20	100 for .10
Red Sword (Ellis) tall red, sword-like spike.....	4 for .25	7 for .20	15 for .30	100 for .25
Rosabella (Pf) pure pink, tall straight spike.....	10 for .50	10 for .30	20 for .25	100 for .25
Rosemarie Pfitzer (Pf) cream white, tinted pink.....	10 for .50	10 for .30	20 for .25	100 for .25
Royal Pink (Ellis) early large clear bright deep pink.....	10 for .60	10 for .35	20 for .30	100 for .25
Shirley Temple (Pruitt) extra fine tall ruffled cream.....	5 for .50	5 for .30	10 for .25	100 for .90
Smiling Maestro (Ch) fine deep salmon rose.....			20 for .30	100 for .20
Smiling Thru (Ellis) tall ruffled lavender cream.....	10 for .45	10 for .25	20 for .30	100 for .20
Spanish Cavalier (Ellis) brilliant red, cream throat.....		10 for .40	10 for .25	100 for .65
Star of Bethlehem (Pf) large tall white.....	5 for .70	5 for .40	5 for .25	100 for .75
Superwhite (Ellis) large very pure white.....		10 for .30	15 for .20	100 for .20
Surfside (Winsor) tall vigorous white.....	1 for 1.00	1 for .75		10 for .75
Taiaroa (Mil) salmon, striped with smoky slate.....		5 for .25	10 for .20	50 for .20
The Bounty (N) deep maroon red, straight spike.....	1 for 1.50	1 for 1.00	1 for .75	5 for .50
The Dove (Ellis) violet gray with spinel red mottlings.....	1 for 2.50	1 for 1.75	1 for 1.00	2 for .25
Tip Top (Pf) very large scarlet red.....	5 for .30	5 for .20		15 for .20
Valeria (Pruitt) extra fine soft red, cutflower.....	1 for .70	1 for .40	1 for .20	10 for .25
Vista Bonita (Ellis) immense geranium pink.....	1 for 2.00	1 for 1.25	1 for .75	2 for .25
Wasaga (Pal) fine pure ruffled apricot.....		10 for .20	20 for .20	100 for .20
Whispering Hope (Ellis) very large salmon pink.....		10 for .40	10 for .25	100 for .45
White Eagle (Ellis) tall slender lace-like white.....	1 for 7.50	1 for 5.00	1 for 3.00	3 for .75
White Sword (Ellis) tall white, many open, extra fine.....	10 for .70	10 for .45	10 for .25	100 for .25
Wings of Song (Ellis) wonderful pink, Picardy seedling....		1 for 1.25	1 for .75	2 for .25
Wurtembergia (Pf) large dazzling red, cream throat.....		10 for .30	20 for .25	100 for .20
Yellow Emperor (Ellis) extra fine soft yellow.....	10 for .45	10 for .25	20 for .20	100 for .20
Yellow Peril (Ellis) deepest yellow on large spike.....	1 for 5.00	1 for 3.00	1 for 2.00	5 for .50
Mixture, many kinds and colors.....	10 for .30	10 for .20	25 for .20	100 for .15
Mixture, seedlings, many kinds.....	10 for .35	10 for .25	20 for .20	100 for .20

ALL BULBS PRICED F. O. B. CANBY

# Free Bulbs

## and Dollar Specials

You may have any one of the following items for \$1.00 or six items for \$5.00,

or

You may have one item, your choice, free with each \$2.00 or six items free with each \$10.00 of your cash order for Glads.

L means Large, M is Medium, S is Small, and blt. is bulblets.

- Ababa, 150 blt. or 10 S or 6 M
- Abe, 200 blt. or 7 S or 4 M
- Albatros, 2500 blt.
- Ave Maria, 300 blt. or 60 S
- Berwyk, 125 blt. or 5 S or 3 M
- Blue Admiral, 1000 blt.
- Bonneville, 1200 blt. or 200 S
- Bonneville, 30 L or 90 M
- Break O'Day, 2500 blt. or 90 M
- Brightside, 1000 blt. or 90 S
- Chalcedony, 150 blt. or 40 S
- Chief Multnomah, 5 M or 12 S
- Com. Koehl, 1200 blt. or 90 M
- Commodore, 1200 blt. or 150 S
- Commodore, 90 M or 50 L
- Coral Glow, 90 blt. or 5 S or 2 M
- Debonair, 1100 blt. or 135 S
- Dr. Bennett, 2500 blt. or 50 L
- Dr. Bennett, 250 S
- Dorothy Wood, 1100 blt. or 90 M
- Ellen Jacobsen, 1100 blt. or 90 M
- Erlicut, 1000 blt. or 125 S
- Eric the Red, 125 blt. or 12 M
- Ellen Marie, 150 blt. or 25 M
- Gem of Sparta, 10 S or 6 M
- Golden Chimes, 110 S or 60 M
- Golden Lancer, 225 blt. or 30 S
- Ivory Keys, 12 blt. or 2 S
- James Fitz James, 4 S or 2 M
- J. D. Sez, 2 S or 12 blt. or 1 M
- Maid of Orleans, 1200 blt. or 50 L
- Maid of Orleans, 90 M or 150 S
- Major Bowes, 50 blt. or 8 S
- Marg. Fulton, 1200 blt. or 125 S
- Minuet, 200 S or 45 L
- Mrs. E. J. Heaton, 500 blt. or 90 S
- New Era, 140 blt. or 20 S or 12 M
- Pelegrina, 1200 blt. or 80 M
- Pelegrina, 130 S
- Picardy, 45 L
- Picardy, 3000 blt. or 300 S
- Red Roy, 2500 blt. or 225 S
- Ranza, 100 blt. or 4 S or 2 M
- Royal Pink, 750 blt. or 90 S
- Shirley Temple, 120 blt. or 45 S
- Smiling Maestro, 750 blt. or 100 S
- Surfside, 15 blt. or 2 M
- Spanish Cavalier, 200 blt. or 70 S
- Superwhite, 500 blt. or 90 S
- Taioroa, 250 blt. or 60 S
- Vista Bonita, 75 blt. or 5 S
- Wasaga, 1000 blt. or 125 S
- White Sword, 500 blt. or 70 S
- Yel. Emperor, 1000 blt. or 125 S
- Yellow Emperor, 75 M or 45 L
- Mixture, 3000 blt. or 55 L or 90 M

Please send Coupon with order.

### Free Bulb Coupon

Good for free bulbs at rate of one item free with each \$2.00 of cash order for Glads.

# Quantity Prices, April-May, 1940

	GLADIOLUS						BULBLETS	
	BULBS PER 100						1000	Quart
	No. 1	No. 2	No. 3	No. 4	No. 5	No. 6		
Abe .....	\$30.00	\$25.00	\$20.00	\$16.00	\$12.00	\$8.00	\$4.50	
Aida .....	2.00	1.70	1.40	1.10	.80	.60	.80	\$2.50
Blue Admiral .....				2.10	1.50	.90	1.20	3.60
Bonneville .....	2.00	1.70	1.40	1.10	.80	.50	.90	2.70
Break O' Day .....	2.00	1.70	1.40	1.10	.80	.50	.45	1.25
Brightside .....				1.80	1.30	.90	1.20	3.00
Chief Multnomah .....	18.00	14.00	10.00	8.00	6.00	4.00	9.00	25.00
Commander Koehl .....			1.40	1.10	.80	.50	1.00	2.80
Commodore .....	2.00	1.70			.80	.50	1.00	2.80
Coral Glow .....	70.00	60.00	50.00	40.00	30.00	20.00	14.00	
Debonair .....	2.00	1.70	1.40	1.10	.80	.50	1.00	2.80
Dr. Durr .....					1.30	.90	1.20	3.60
Dr. C. Hoeg .....					2.10	1.40	1.75	
Dr. F. E. Bennett .....	1.50	1.20			.45	.25	.40	1.00
Duna .....				1.70	1.25	.75	1.50	
Ellen C. Jacobsen .....	2.00	1.70	1.40	1.10	.80	.50	1.00	2.80
Eloma .....						.70	1.25	3.50
Eric the Red .....	14.00	12.00	10.00	8.00	6.00	4.00	7.50	20.00
Flaming Meteor .....	2.40	2.00	1.60	1.30	1.00	.70	1.25	4.00
Golden Chimes .....				1.80	1.30	.80	2.00	6.00
Golden Fleece .....	5.00	4.20	3.40	2.80	2.20	1.60	3.50	11.00
James Fitz James .....	80.00	70.00	60.00	50.00	40.00	30.00	12.00	
Joy Bells .....					1.30	.90	1.20	3.00
Maid of Orleans .....	2.00	1.70			.80	.50	.90	2.70
Margaret Fulton .....				1.10	.80	.50	.90	2.70
Minuet .....	1.80			.80	.60	.40	.45	1.25
Mrs. E. J. Heaton .....		2.70	2.30	1.90	1.40	1.00	2.00	6.00
New Era .....	16.00	14.00	12.00	10.00	8.00	6.00	6.40	20.00
Orange Butterfly .....	2.40	2.00	1.60	1.20	.90	.60	1.25	3.50
Pelegrina .....			1.40	1.10	.80	.50	1.00	2.80
Picardy .....	1.60	1.30			.50	.30	.40	1.10
Red Roy .....	1.80	1.50	1.10	.80	.60	.40	.45	1.25
Royal Pink .....		3.40	2.80	2.20	1.60	1.00	1.50	4.50
Shirley Temple .....	9.00	7.50	6.00	4.50	3.00	2.25	6.50	
Smiling Maestro .....				1.80	1.30	.90	1.50	4.50
Spanish Cavalier .....			3.40	2.60	1.90	1.40	5.00	16.00
Star of Bethlehem .....	10.00	8.00	6.50	5.00	4.00	3.00	7.00	
Superwhite .....			2.40	1.90	1.40		1.75	4.00
Vista Bonita .....	70.00	60.00	50.00	40.00	30.00	20.00	14.00	
Wasaga .....			1.60	1.20	.90	.60	1.25	3.50
Whispering Hope .....				3.00	2.40	1.80	3.50	
White Sword .....			4.20	3.30	2.40	1.60	2.00	6.00
Wings of Song .....			50.00	40.00	30.00	20.00	14.00	
Yellow Emperor .....		2.00	1.60	1.20	.90	.60	1.25	3.50
Mixture, many kinds .....	1.60	1.30	1.00	.75	.50	.30	.40	1.10
Mixture, Seedlings .....	2.00	1.70	1.40	1.10	.80	.50	1.00	2.80

Prices of Glad Bulbs, where not otherwise specified, may be figured: 1 at eighth of 10 price; 10 at eighth of 100 price; 100 at eighth of 1000 price; 50 at half of 100 price and 25 at quarter of 100 price; 500 at half of 1000 price and 250 at quarter of 1000 price. And Reverse.

## PLANTING STOCK SPECIALS

	Per 1000	No. 5	No. 6	Per 1000	No. 5	No. 6
Bonneville .....	5.50		3.00	Royal Pink .....	6.00	4.50
Commodore .....	2.75		1.75	Smiling Maestro .....	5.50	3.50
Debonair .....	3.00		2.00	Spanish Cavalier .....	5.50	3.50
Maid of Orleans .....	4.50		2.50	Superwhite .....	3.00	2.00
Pelegrina .....	\$5.00	\$3.50		Yellow Emperor .....	3.00	2.00
Picardy .....	2.50	1.25		Mixture .....	2.00	1.00



# Special Offers

(Ellis Originations)

## SPECIAL EXHIBITION OFFERS

Wings of Song	Abe	Ivory Keys
James Fitz James	J. D. Sez	Royal Pink
Chief Multnomah	New Era	Vista Bonita
Eric the Red	Coral Glow	Golden Chimes

- Set 1. One large and two medium bulbs of each of the above (total 36 bulbs, value over \$30.00) for.....\$12.50
- Set 2. Five medium bulbs of each of the above (total 60 bulbs, value over \$45.00) for .....\$16.00
- Set 3. Ten small bulbs of each of the above (total 120 bulbs, value over \$40.00) for .....\$13.50
- Set 4. One hundred bulblets of each of the above (total 1200 bulblets, value over \$30.00) for.....\$11.00

## SPECIAL CUTFLOWER OFFERS

(Ellis Originations)

Bonneville	Commodore	Red Roy	Berwyk
Eric the Red	Ellen Jacobsen	Old Faithful	
Superwhite	Yellow Emperor	Gem of Sparta	

- Set 5. Ten large bulbs of each of the above (total 100 bulbs, value over \$4.00) for .....\$2.75
- Set 6. Ten medium bulbs of each of the above (total 100 bulbs, value over \$2.00) for .....\$1.35
- Set 7. One hundred medium bulbs of each of the above (total 1000 bulbs, value over \$16.00) for.....\$11.50
- Set 8. One hundred small bulbs of each of the above (total 1000 bulbs, value over \$8.50) for.....\$6.00
- Set 9. One thousand bulblets of each of the above (total 10,000 bulblets, value over \$12.50) for .....\$7.50

Most of the varieties listed above for cutflowers have won Blue Ribbons, and several of those listed for Exhibition will also be cutflower leaders when they become more plentiful.

## BLUE RIBBON OFFER

(This offer applies to Glads only)

For each Blue Ribbon you win with an Ellis Origination next summer, you may select \$5.00 worth of bulbs free with your order of \$3.00 with each ribbon, or for each Champion or Sweepstake Ribbon \$10.00 worth free. Ribbons must be won at a national, regional or state show, or show of equal rank. Also send us the original or duplicate ribbon and secretary's certificate.

**SAFE DELIVERY GUARANTEED BY EXPRESS**  
Write for Special Quotations and for Quantity Prices

All bulbs in this Bulbalog are priced f. o. b. Canby, for cash and subject to prior sale.

Please do not send bulb orders for less than \$2.00.

We pay boxing and packing, you pay transportation. Usually we include over-count and gratis bulbs of more value than the amount you will pay for transportation.

**FOR EXCHANGE**—We can often use musical instruments and typewriters in exchange. Let us know what you have for exchange and what you want in bulbs.

Please designate second choice and whether you wish money returned in case of shortage. Otherwise we may substitute with similar or better varieties.

# Ellis Originations

## 1940 Introductions

**GOAL** (Ellis) Very tall and vigorous, light salmon or orange pink, with cream throat. Exhibition type. Much admired in our garden, especially by Mr. Gove.

Large bulb, \$10.00; medium, \$7.50; small, \$5.00; 3 bulblets for \$1.00.

**APACHE CHIEF** (Ellis) A tall vigorous bronze. The florets are deep madder brown, suffused with Pompeian red, throat penciled with nopal red on white feathering suffused with begonia rose.

Large bulb, \$5.00; medium, \$2.50; small, \$1.25; 10 bulblets for \$1.00.

**EILEEN** (Ellis) Dainty lacinated peach-red pink. White throat blotch suffused on edges of blotch with light rose purple. Reminds us of Fantasy tulip.

Large bulb, \$7.50; medium, \$5.00; small, \$2.50; 8 bulblets for \$1.00.

**MARLYN** (Ellis) A very tall vigorous Picardy seedling of exhibition type. Deep Eosine pink with faint grenadine red throat feathering, slightly ruffled.

Large bulb, \$10.00; medium, \$7.50; small, \$5.00; 3 bulblets for \$1.00.

**VESTA** (Ellis) A large white of exhibition type, useful as a cutflower in decorations where large baskets are used.

Large bulb, \$5.00; medium, \$2.50; small, \$1.25; 10 bulblets for \$1.00.

**SPECIAL OFFER:** 1 each of above: Large, \$20.00; medium, \$12.50; small, \$7.50; 10 bulblets of each for \$5.00.

---

## CHAMPION SPIKES

Wings of Song was Grand Champion last summer at the Iowa Gladiolus Show, and New Era at the big Indiana Show.

In addition to these, Ellis Originations have won many Blue Ribbons, Division Championships, Sweepstakes, and have assisted materially in the winning of Cups and Medals. We have sent winners many hundreds of dollars' worth of free bulbs on our Blue Ribbon Offer.

---

## Special Cutflower Collection

(Originated by others)

- Debonair, Dr. Bennett, Mrs. E. J. Heaton, Minuet, Picardy, Wasaga, Commodore Koehl, Maid of Orleans, Orange Butterfly, Break O' Day.
- Set 10. Ten large bulbs of each for \$2.60
- Set 11. Ten medium bulbs of each for \$1.10
- Set 12. 100 medium bulbs of each for \$9.00
- Set 13. 1000 bulblets of each for \$7.00



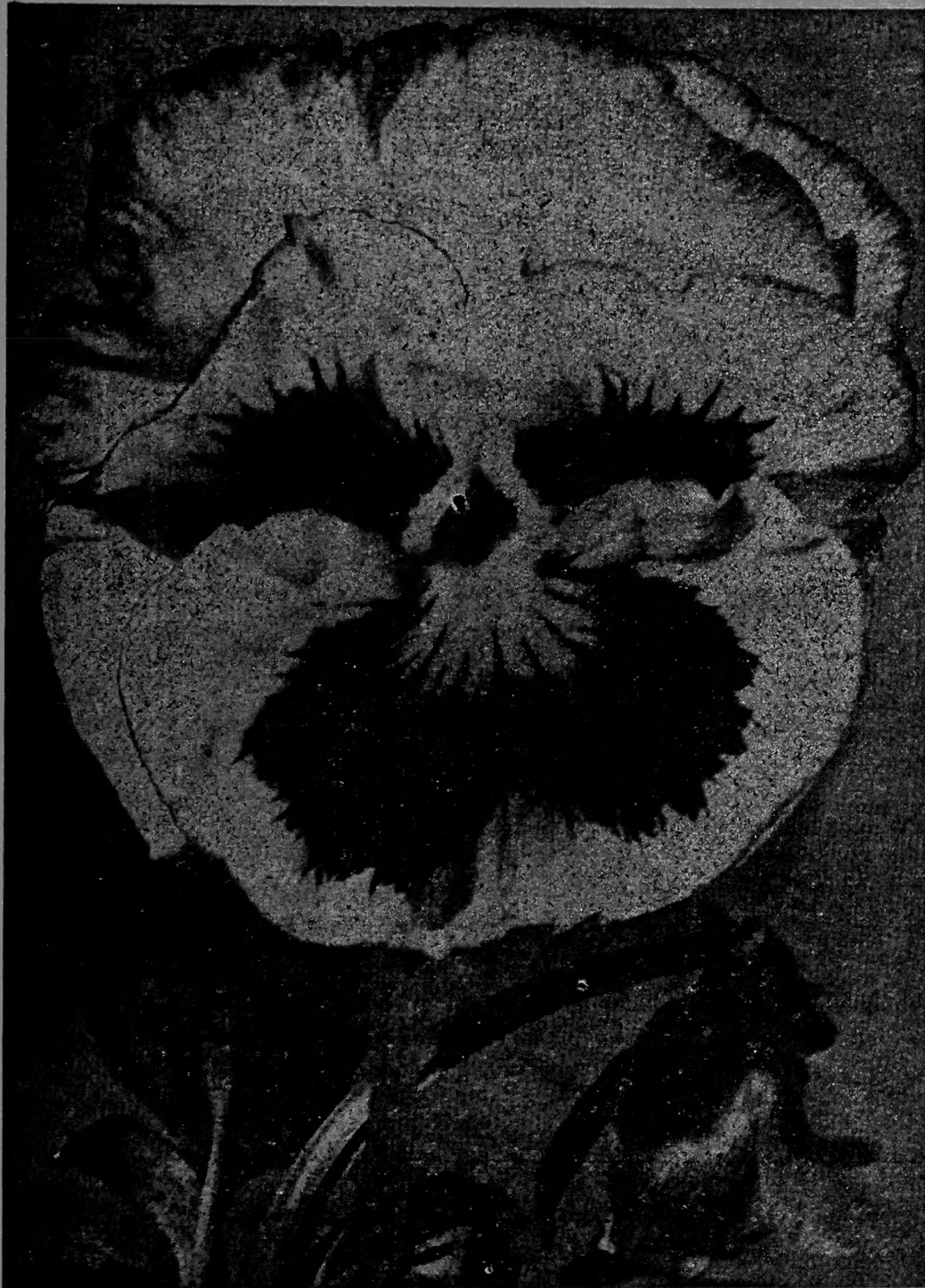

# OREGON GIANT PANSY SEED

Finest Florists' Mixture  
Originated and grown by  
Mrs. Merton G. Ellis

Extract from order and letter just received from Calgary, Alta., Canada:

"Last year I tried another seed recommended as the largest and best pansy grown. The result was about 50% of the size and color that I had with yours of the previous year."

Through the years we have received hundreds of similar letters in praise of the Oregon Giant Pansies.

**GROW PANSIES FOR  
PROFIT AND PLEASURE**  
but be sure to use  
**OREGON GIANT PANSY  
SEED**

if you want  
**BETTER PANSIES**  
than your neighbors and  
competitors

Closed on Sundays

1 Packet—600 seeds .....	\$1.00
Special—3 Packets—600 seeds each.....	2.00
Trial Packet—175 seeds.....	.35
Special—1 oz. (regular price, \$15.00).....	10.00
Special—½ oz. (regular price, \$7.50).....	5.00

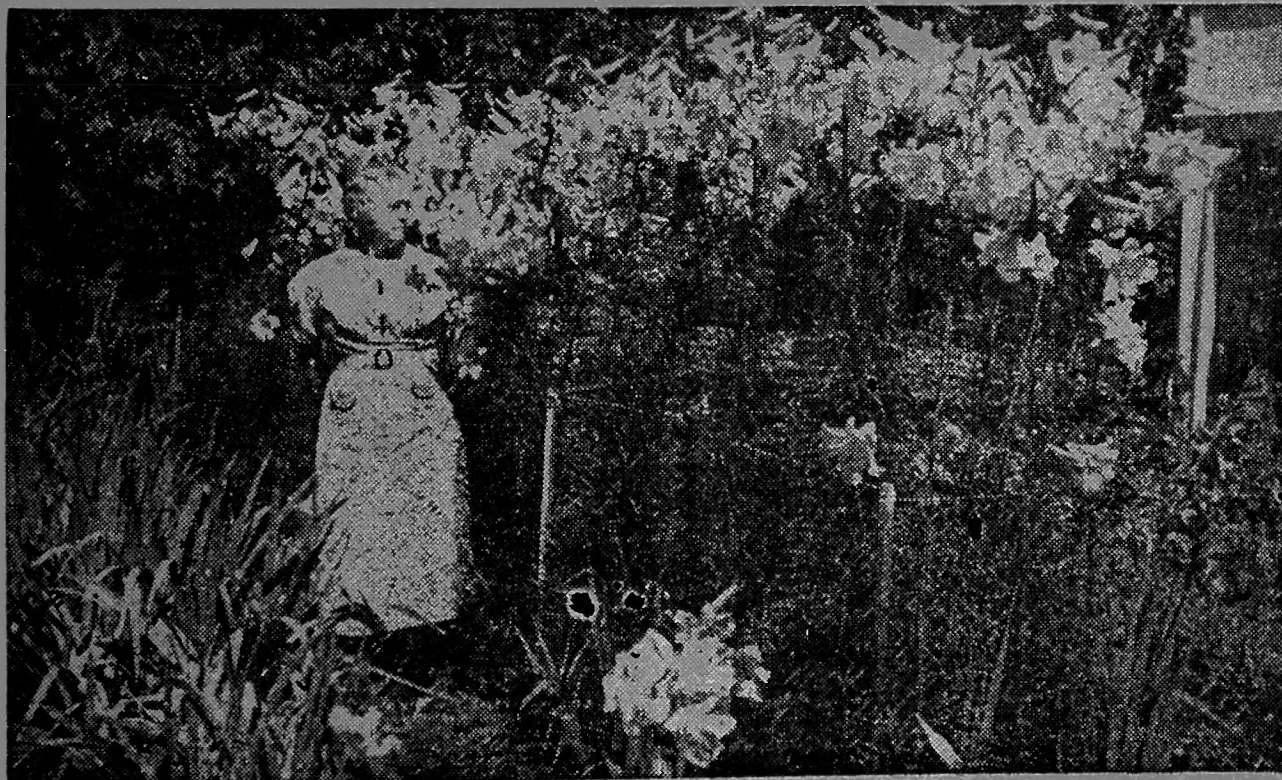

We are indebted to Mrs. H. C. Hunt of Elk Grove, California, for this photo of fine Regal Lilies. She says many of these are 8½ feet tall and were grown in four years from seed.

**Regal Lily Bulbs**  
will be priced in a  
later list for  
fall orders

Regal Lilies are measured by circumference; Glads by diameter. Bulbs are priced f. o. b. Canby.

Regal Lilies 8½ feet tall, only four years from seed

